

PLAN SHOWING THE PROPOSED CONSTRUCTION OF RCC RESIDENTIAL BUILDING AT SURVEY No. 260/2, PLOT No. 30, SWAMY NAGAR IN MUDICHUR VILLAGE. NAME OF THE OWNER :- V. BAKKIAM.

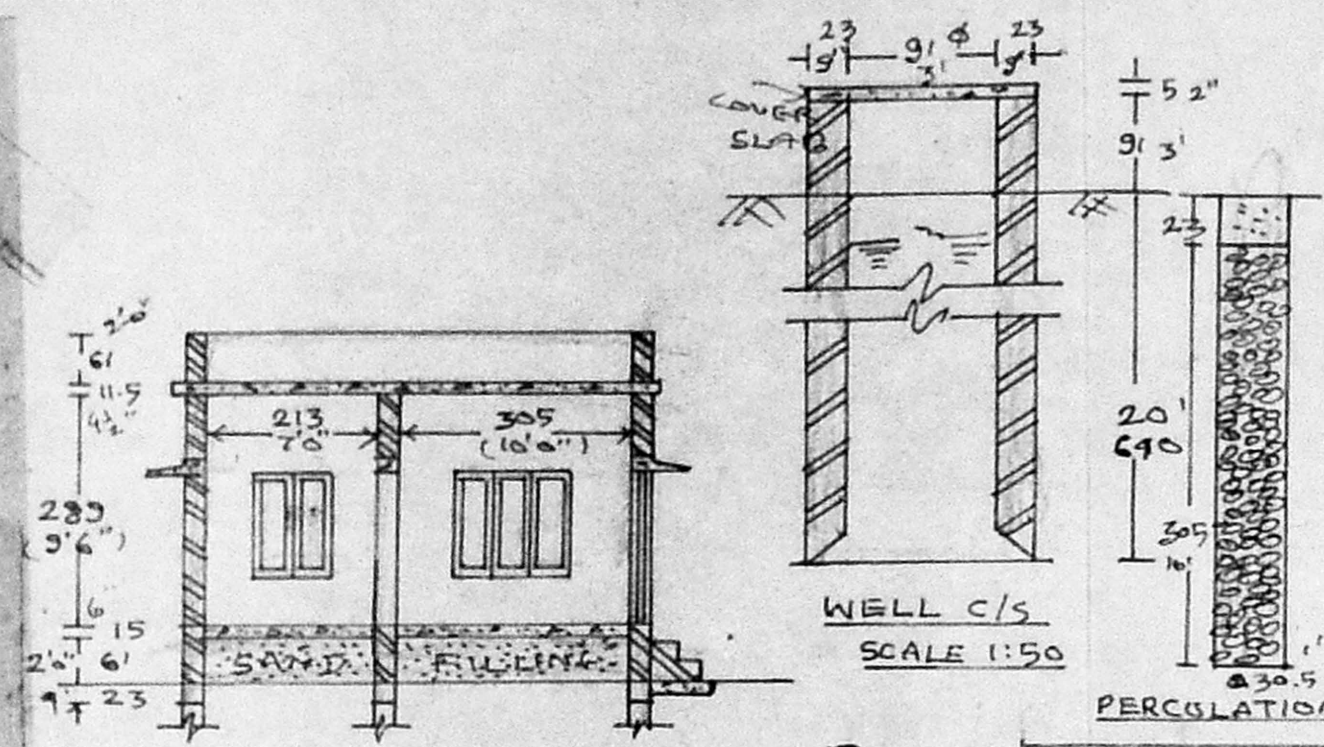
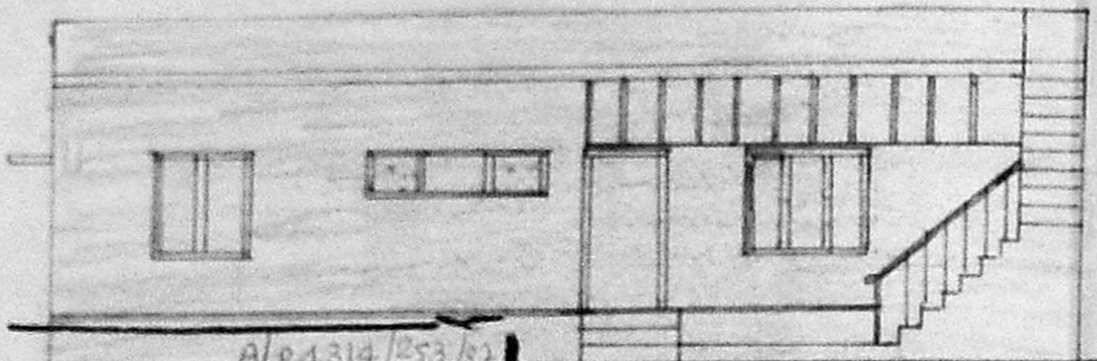
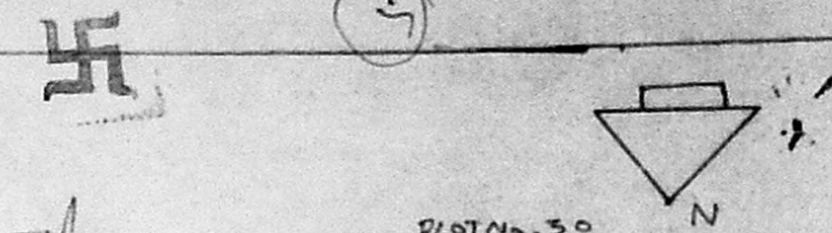

Planning Permit No. A/24314/253/82

**APPROVED** FRONT ELEVATION

SUBJECT TO THE CONDITIONS IN THIS OFFICE LETTER.

No. A1/1048/92 Date 17-6-92

FOR MEMBER SECRETARY  
MADRAS METROPOLITAN  
DEVELOPMENT AUTHORITY  
MADRAS 600 008.

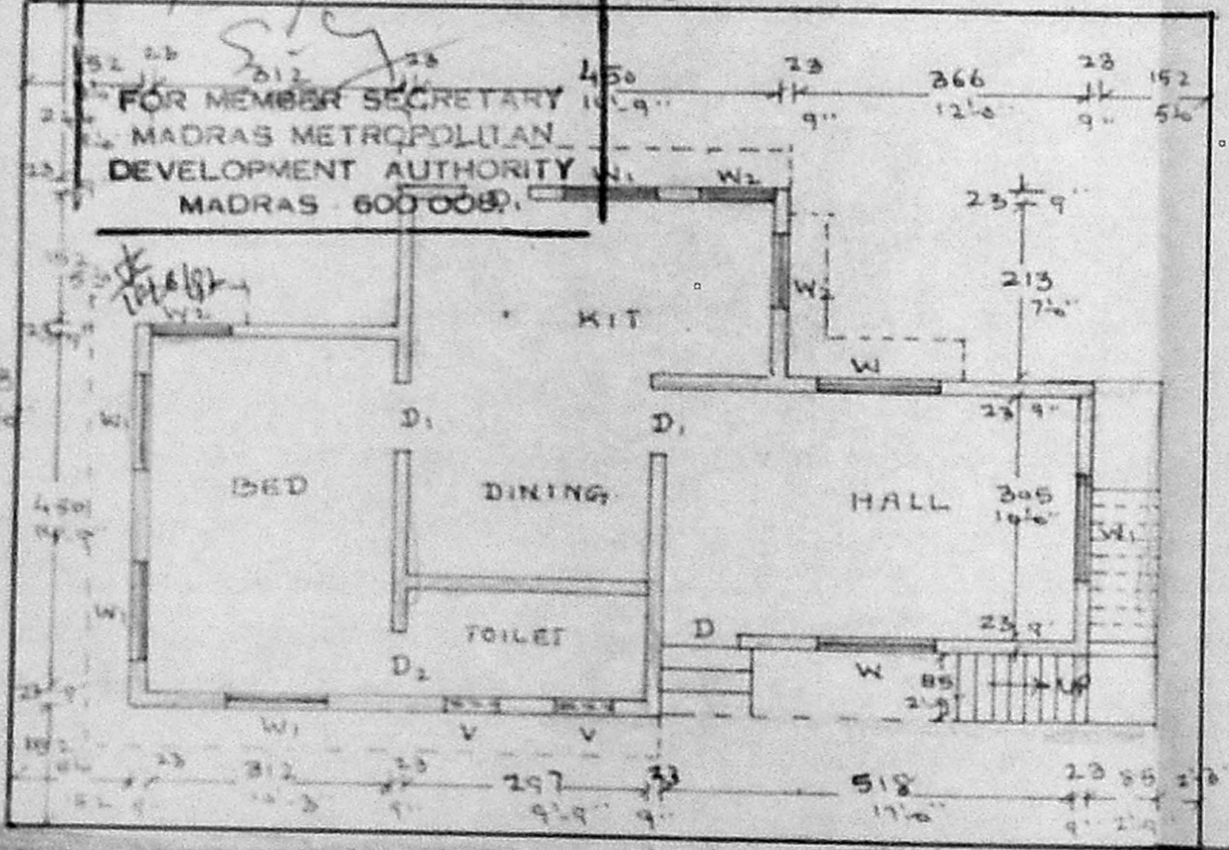

GROUND FLOOR PLAN  
SCALE 1 CM = 100 CM

SECTION ON AB

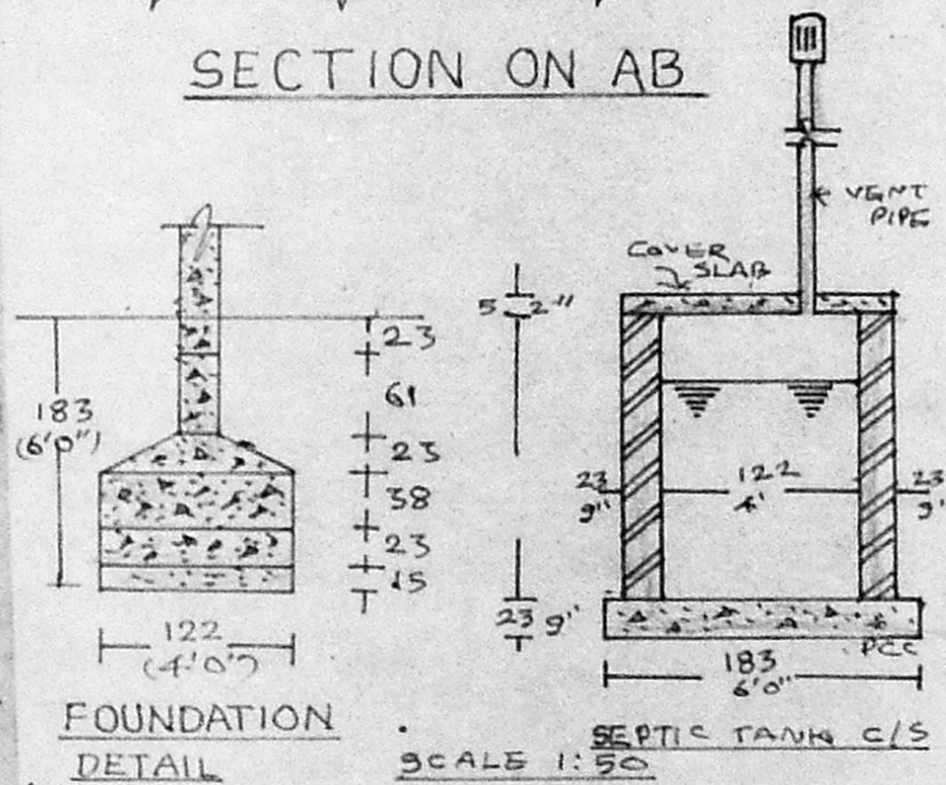

FOUNDATION DETAIL SCALE 1:50

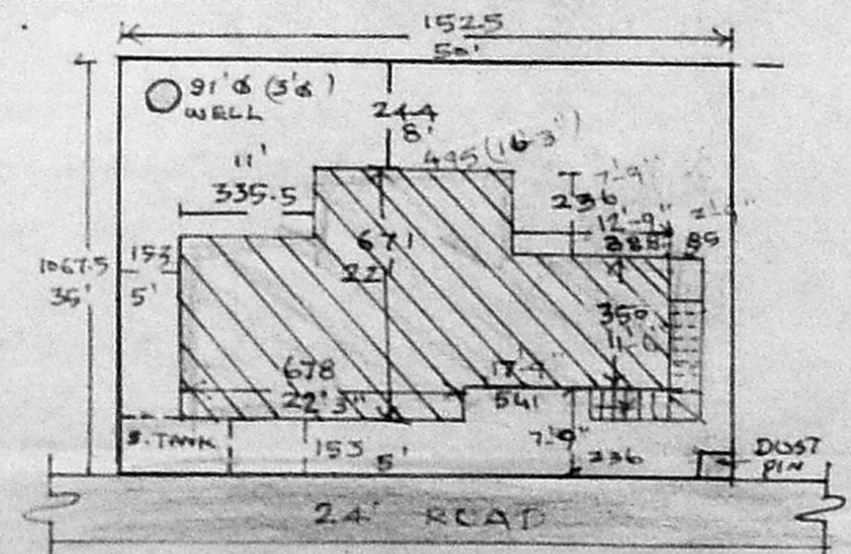

SITE PLAN SCALE 1:200

ALL DIMENSION IN CM & (FEET)

**SPECIFICATION**  
EARTH WORK EXCAVATION FOR FOUNDATION IN ORDINARY SOIL; FOUNDATION IN RCC COLUMN FOOTING; BASEMENT FILLING WITH SAND; FLOORING IN PCC 1:4:8; SUPERSTRUCTURE IN BRICK WORK IN CM 1:5; ALL RCC WORK IN CC MIX OF 1:2:4 USING 20MM SIZE HBG METAL; ROOF IN RCC 1:2:4 WITH RTS & MS RODS; PLASTERING WITH CM 1:5 FOR 12MM THICK. DOOR & WINDOWS MADE IN COUNTRY WOOD

**JOINERY DETAILS**  
DOOR - D - 100 X 198  
DOOR - D<sub>1</sub> - 91 X 198  
DOOR - D<sub>2</sub> - 76 X 198  
WINDOW - W - 153 X 137  
WINDOW - W<sub>1</sub> - 122 X 137  
WINDOW - W<sub>2</sub> - 91 X 137  
VENTILATORY - 61 X 46  
RCC JOLLY - J - 91 X 137

**INDEX**  
BOUNDRY LINE : PROPOSED :

**AREA DETAILS**  
PLOT AREA : 1750 SQFT ; 162.75 SAM  
PROPOSED : 671.88 SQFT ; 62.48 SAM  
PLOT COVERAGE : 38.4% FSI = 0.384

A. AFIL 1831519  
FOR TECHNICAL, D.C.B.  
ALICE...  
OFFICE...  
LICENSED SURVEYOR

V. Bakkiam  
OWNER